Digital Article 2: Developing TD Advocates

Introduction

Welcome

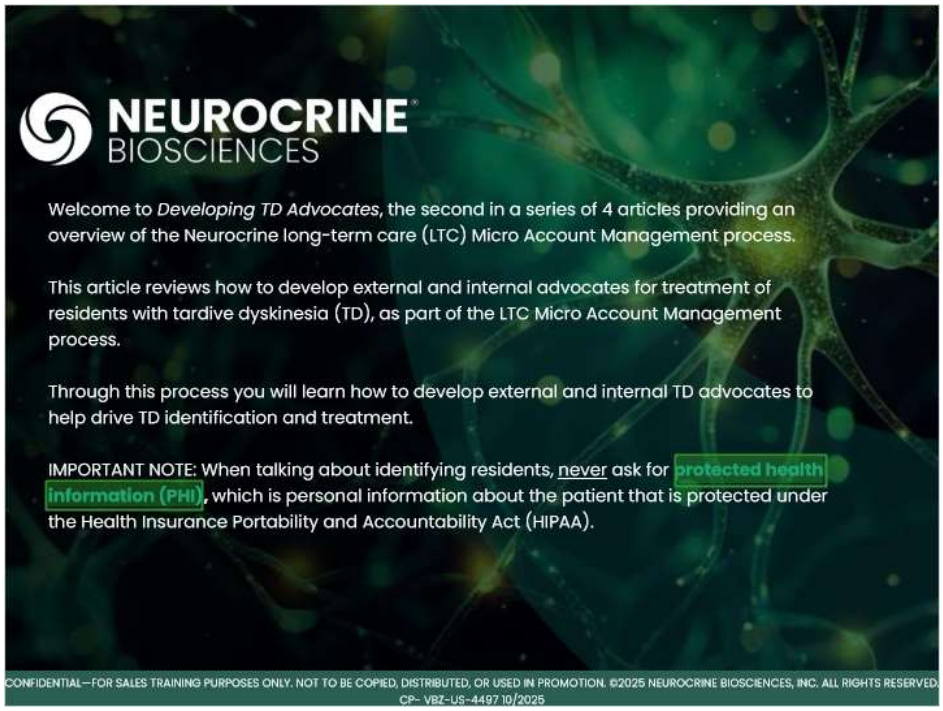

© 2025 NEUROCRINE BIOSCIENCES, INC. ALL RIGHTS RESERVED.
CONFIDENTIAL. FOR INTERNAL TRAINING USE ONLY. DO NOT DUPLICATE OR DISTRIBUTE

Glossary Term pop-up: protected health information (PHI)

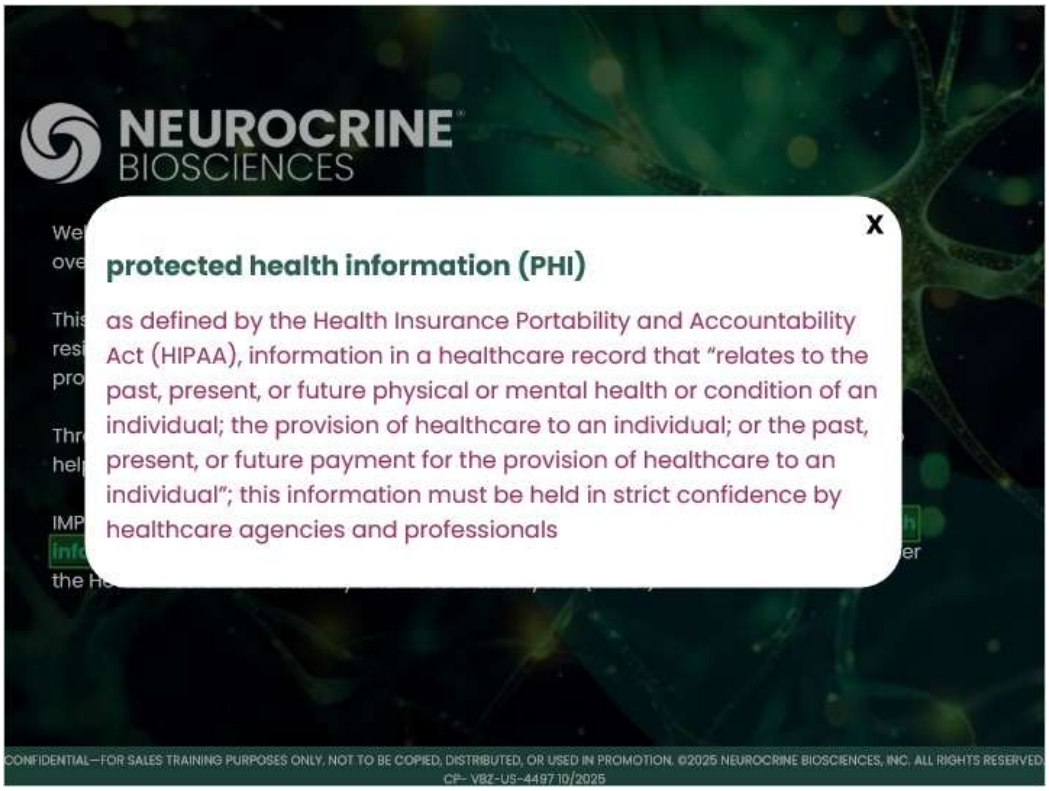

Learning Objectives

© 2025 NEUROCRINE BIOSCIENCES, INC. ALL RIGHTS RESERVED.
CONFIDENTIAL. FOR INTERNAL TRAINING USE ONLY. DO NOT DUPLICATE OR DISTRIBUTE

Section 1: Regulatory Process

1.1: The Micro Account Management Process

© 2025 NEUROCRINE BIOSCIENCES, INC. ALL RIGHTS RESERVED.
CONFIDENTIAL. FOR INTERNAL TRAINING USE ONLY. DO NOT DUPLICATE OR DISTRIBUTE

1.2: What Is An Advocate?

NEUROCRINE BIOSCIENCES

What Is An Advocate?

An advocate is someone who supports or promotes a particular cause or plan of action. In order to achieve your goal of identifying appropriate residents with TD and getting INGREZZA on cart, you will need TD advocates both inside and outside the LTC facilities you call on.

CONFIDENTIAL—FOR SALES TRAINING PURPOSES ONLY. NOT TO BE COPIED, DISTRIBUTED, OR USED IN PROMOTION. ©2025 NEUROCRINE BIOSCIENCES, INC. ALL RIGHTS RESERVED.
CP- VBZ-US-4497 10/2025

1.3: Developing External TD Advocates

NEUROCRINE BIOSCIENCES

Developing External TD Advocates

An external TD advocate is someone who works outside the LTC facility and is typically involved in the diagnosis and treatment of residents with TD. A variety of external healthcare professionals (HCPs) may be suitable external TD advocates, including:

- Attending physicians
- Nurse practitioners (NPs)
- Physician assistants/associates
- Consulting pharmacists

Building credibility with the external TD advocate is important to provide education within the facility and can lead to additional opportunities to provide education inside and outside the facility.

CONFIDENTIAL—FOR SALES TRAINING PURPOSES ONLY. NOT TO BE COPIED, DISTRIBUTED, OR USED IN PROMOTION. ©2025 NEUROCRINE BIOSCIENCES, INC. ALL RIGHTS RESERVED.
CP- VBZ-US-4497 10/2025

Tip pop-up: Non-prescribers

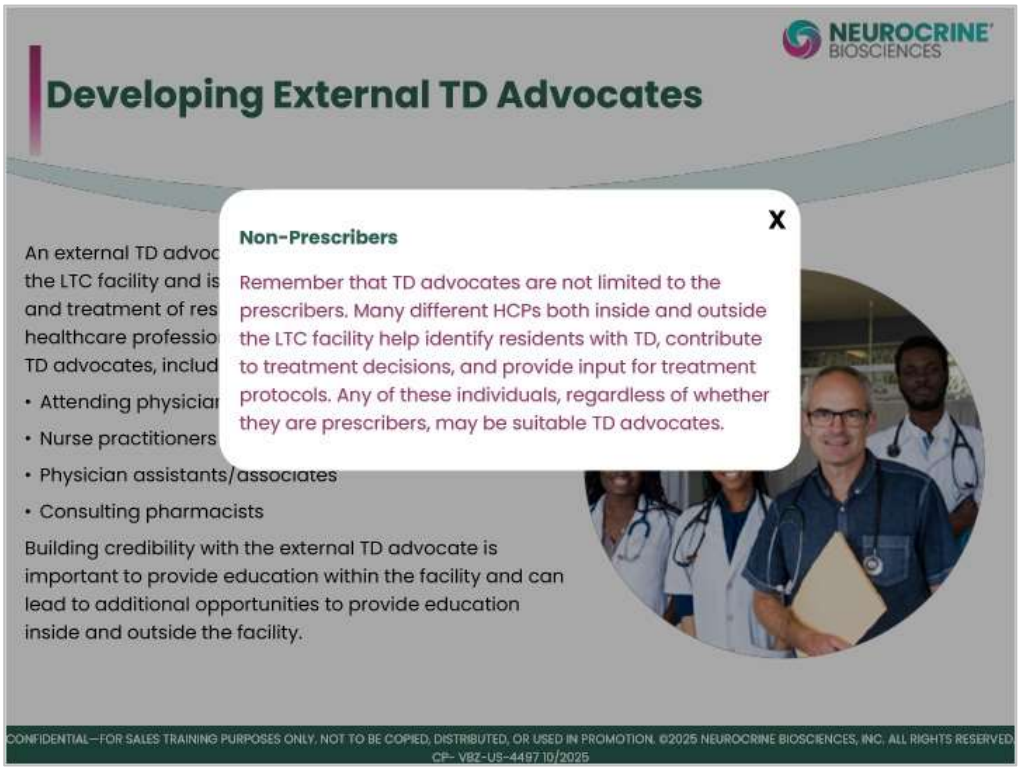

1.4: Information to Gather

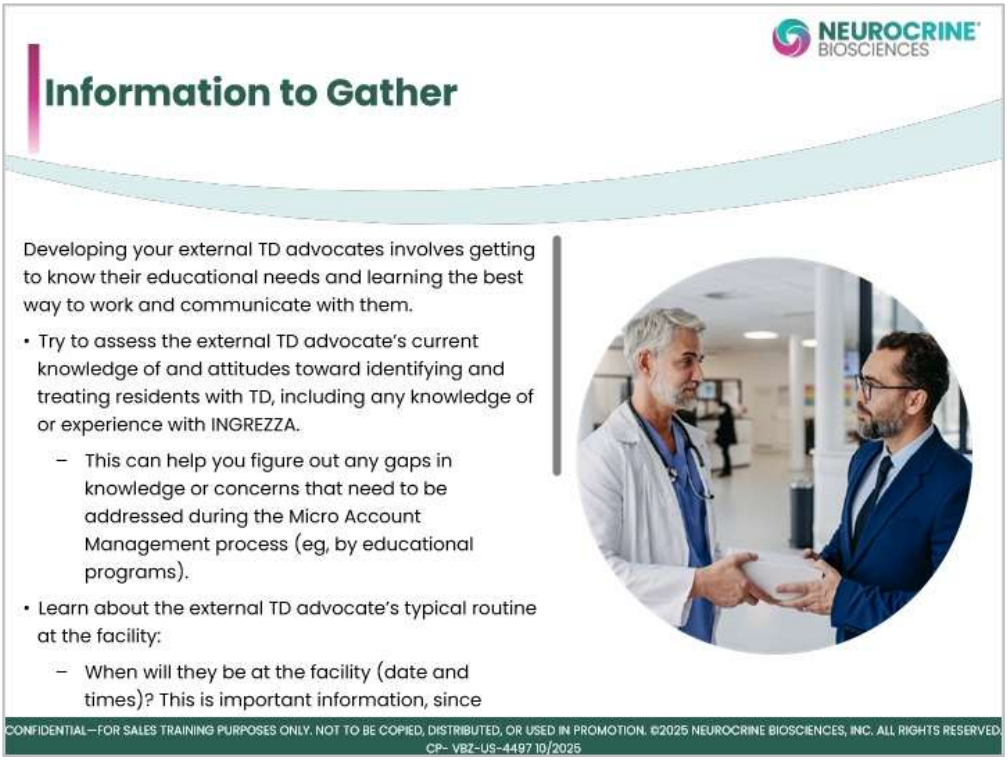

© 2025 NEUROCRINE BIOSCIENCES, INC. ALL RIGHTS RESERVED.
CONFIDENTIAL. FOR INTERNAL TRAINING USE ONLY. DO NOT DUPLICATE OR DISTRIBUTE

NEUROCRINE BIOSCIENCES

Information to Gather

times)? This is important information, since building credibility with the external TD advocate can lead to additional opportunities to provide education inside and outside the facility.

- What is their preferred mode of communication for medication orders? Do they use fax, text, phone, or personal visits to the facility?
- Who processes the order once it's written?

- Request the external TD advocate's cell phone number and set expectations regarding communication.
  - How should you contact them? When should you contact them?
- Request that the HCP nominate your point of contact (POC) to process orders. This may be decided together.

CONFIDENTIAL—FOR SALES TRAINING PURPOSES ONLY. NOT TO BE COPIED, DISTRIBUTED, OR USED IN PROMOTION. ©2025 NEUROCRINE BIOSCIENCES, INC. ALL RIGHTS RESERVED.
CP- VBZ-US-4497 10/2025

1.5: Potential Synergies and Connections

NEUROCRINE BIOSCIENCES

Potential Synergies and Connections

There are many benefits to interacting with your external TD advocate.

External TD advocates can provide valuable insights about the LTC facilities they work with, including:

- Individuals in the LTC facility who may benefit from education about TD and who may develop into internal TD advocates.
- Insights about roles and responsibilities in the LTC facility, to help you navigate how best to provide education about TD.

In addition, your external TD advocate can help you identify a need for TD education at other LTC facilities, which in turn can help drive TD identification and treatment. Be sure to gain buy-in from the HCP for your involvement within individual facilities, as this could lead to introductions by the HCP to other stakeholders

CONFIDENTIAL—FOR SALES TRAINING PURPOSES ONLY. NOT TO BE COPIED, DISTRIBUTED, OR USED IN PROMOTION. ©2025 NEUROCRINE BIOSCIENCES, INC. ALL RIGHTS RESERVED.
CP- VBZ-US-4497 10/2025

NEUROCRINE BIOSCIENCES

Potential Synergies and Connections

External TD advocates can provide valuable insights about the LTC facilities they work with, including:

- Individuals in the LTC facility who may benefit from education about TD and who may develop into internal TD advocates.
- Insights about roles and responsibilities in the LTC facility, to help you navigate how best to provide education about TD.

In addition, your external TD advocate can help you identify a need for TD education at other LTC facilities, which in turn can help drive TD identification and treatment. Be sure to gain buy-in from the HCP for your involvement within individual facilities, as this could lead to introductions by the HCP to other stakeholders who are interested in learning about TD identification and treatment.

CONFIDENTIAL—FOR SALES TRAINING PURPOSES ONLY. NOT TO BE COPIED, DISTRIBUTED, OR USED IN PROMOTION. ©2025 NEUROCRINE BIOSCIENCES, INC. ALL RIGHTS RESERVED.
CP- VBZ-US-4497 10/2025

1.6: Developing Internal TD Advocates

NEUROCRINE BIOSCIENCES

Developing Internal TD Advocates

An internal TD advocate is someone who works within the LTC facility and who may interact with residents with TD or other movement disorders. A variety of internal staff may be suitable internal TD advocates, including:

- Director of nursing (DON)
- Minimum data set (MDS) coordinator
- Unit managers/unit nurses/charge nurses
- Nurse practitioners

Look for someone who works directly with residents and thus may be aware of residents with potential TD symptoms, such as those who participate in assessment and diagnosis of patients with movement disorders, administer treatments, and in some cases, prescribe medications.

Reimbursement coordinators may also be helpful

CONFIDENTIAL—FOR SALES TRAINING PURPOSES ONLY. NOT TO BE COPIED, DISTRIBUTED, OR USED IN PROMOTION. ©2025 NEUROCRINE BIOSCIENCES, INC. ALL RIGHTS RESERVED.
CP- VBZ-US-4497 10/2025

Tip pop-up: Bottom-Up Approach

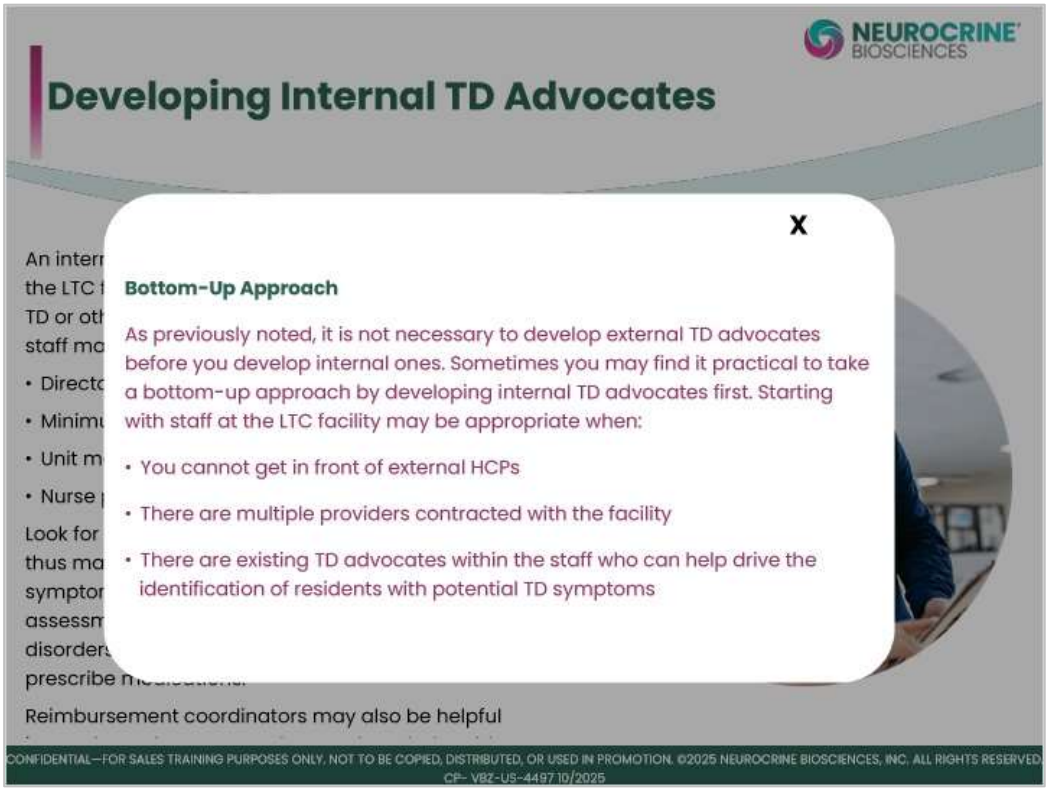

© 2025 NEUROCRINE BIOSCIENCES, INC. ALL RIGHTS RESERVED.
CONFIDENTIAL. FOR INTERNAL TRAINING USE ONLY. DO NOT DUPLICATE OR DISTRIBUTE

1.7: Information to Gather

NEUROCRINE BIOSCIENCES

Information to Gather

As is the case with external TD advocates, developing your internal advocates involves getting to know them and learning the best way to work with them.

- Try to assess the internal TD advocate's current knowledge of and attitudes toward identifying and treating residents with TD, including any knowledge of or experience with INGREZZA. Use this information to identify any gaps in knowledge or concerns that need to be addressed.
- Find out what the chain of command is, who the staff takes orders from, and who the key influencers and decision-makers are.
- Learn how the advocate will identify potential TD symptoms, the documentation they will need to complete, and how they will communicate with the external TD advocate.

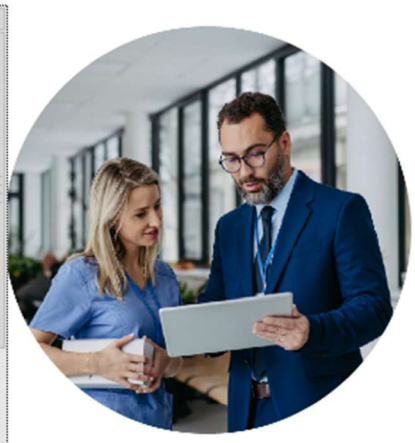

CONFIDENTIAL—FOR SALES TRAINING PURPOSES ONLY. NOT TO BE COPIED, DISTRIBUTED, OR USED IN PROMOTION. ©2025 NEUROCRINE BIOSCIENCES, INC. ALL RIGHTS RESERVED.
CP- VBZ-US-4497 10/2025

NEUROCRINE BIOSCIENCES

Information to Gather

treating residents with TD, including any knowledge of or experience with INGREZZA. Use this information to identify any gaps in knowledge or concerns that need to be addressed.

- Find out what the chain of command is, who the staff takes orders from, and who the key influencers and decision-makers are.
- Learn how the advocate will identify potential TD symptoms, the documentation they will need to complete, and how they will communicate with the external TD advocate.
- Determine the care planning process that is followed at the facility, including the need to document or conduct an **Abnormal Involuntary Movement Scale (AIMS)** on the potential TD resident and the outcomes of care once treated.

CONFIDENTIAL—FOR SALES TRAINING PURPOSES ONLY. NOT TO BE COPIED, DISTRIBUTED, OR USED IN PROMOTION. ©2025 NEUROCRINE BIOSCIENCES, INC. ALL RIGHTS RESERVED.
CP- VBZ-US-4497 10/2025

© 2025 NEUROCRINE BIOSCIENCES, INC. ALL RIGHTS RESERVED.
CONFIDENTIAL. FOR INTERNAL TRAINING USE ONLY. DO NOT DUPLICATE OR DISTRIBUTE

Glossary term pop-up: Abnormal Involuntary Movement Scale (AIMS)

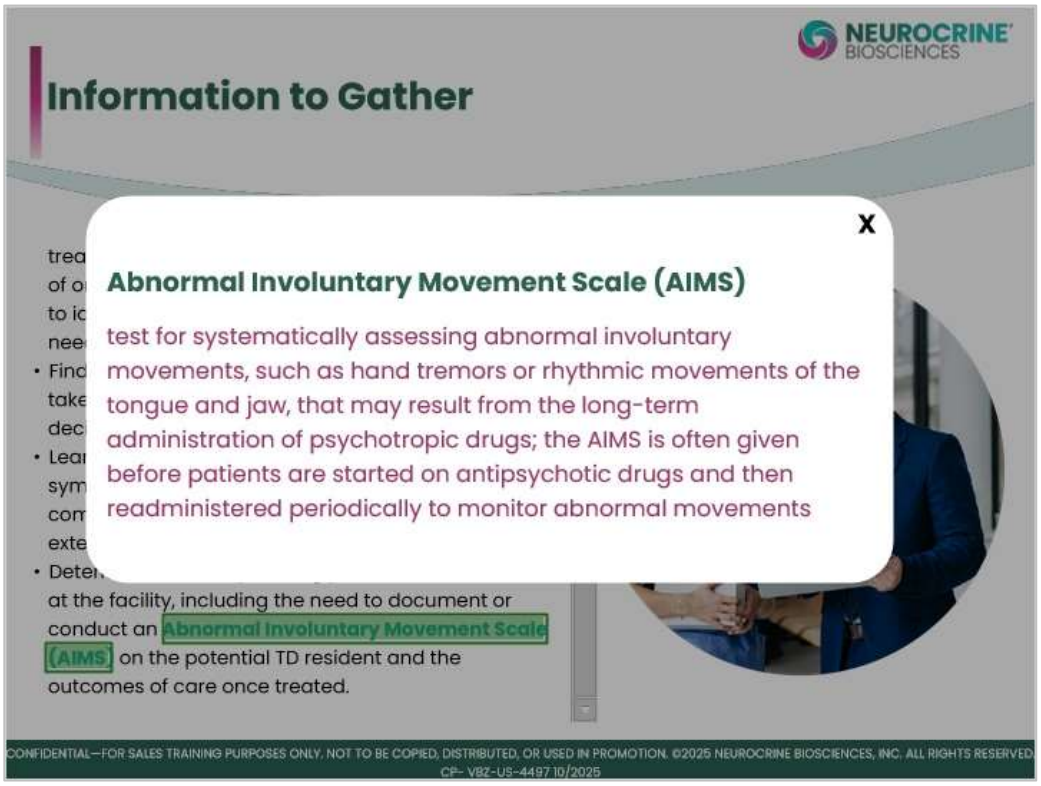

1.8: Potential Synergies and Connections

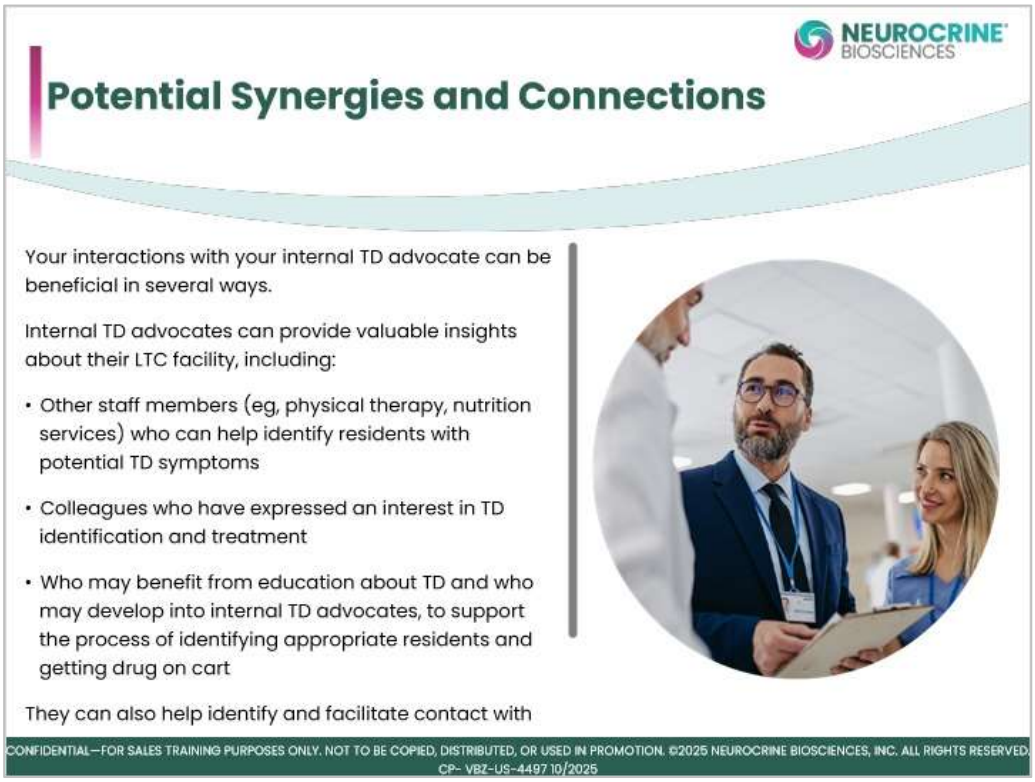

© 2025 NEUROCRINE BIOSCIENCES, INC. ALL RIGHTS RESERVED.
CONFIDENTIAL. FOR INTERNAL TRAINING USE ONLY. DO NOT DUPLICATE OR DISTRIBUTE

NEUROCRINE BIOSCIENCES

Potential Synergies and Connections

about their LTC facility, including:

- Other staff members (eg, physical therapy, nutrition services) who can help identify residents with potential TD symptoms
- Colleagues who have expressed an interest in TD identification and treatment
- Who may benefit from education about TD and who may develop into internal TD advocates, to support the process of identifying appropriate residents and getting drug on cart

They can also help identify and facilitate contact with external HCPs who are proactive about monitoring and treating TD, so that you can identify a need for TD education at other LTC facilities to help drive TD identification and treatment.

CONFIDENTIAL—FOR SALES TRAINING PURPOSES ONLY. NOT TO BE COPIED, DISTRIBUTED, OR USED IN PROMOTION. ©2025 NEUROCRINE BIOSCIENCES, INC. ALL RIGHTS RESERVED.
CP- VBZ-US-4497 10/2025

1.9: Key Concepts

NEUROCRINE BIOSCIENCES

Key Concepts

Take a moment to review the Key Concepts from this section. When you are ready, click **Next** to continue.

Overview

Developing External TD Advocates

Developing Internal TD Advocates

CONFIDENTIAL—FOR SALES TRAINING PURPOSES ONLY. NOT TO BE COPIED, DISTRIBUTED, OR USED IN PROMOTION. ©2025 NEUROCRINE BIOSCIENCES, INC. ALL RIGHTS RESERVED.
CP- VBZ-US-4497 10/2025

Subscreen: Overview

NEUROCRINE BIOSCIENCES

Key Concepts

X

Overview

- The Micro Account Management process is a 7-step process for educating the facility on TD awareness and identification, evaluating residents for possible TD, and driving utilization of INGREZZA for appropriately diagnosed residents with TD.
- External TD advocates and internal TD advocates are both essential to this process.

CONFIDENTIAL—FOR SALES TRAINING PURPOSES ONLY. NOT TO BE COPIED, DISTRIBUTED, OR USED IN PROMOTION. ©2025 NEUROCRINE BIOSCIENCES, INC. ALL RIGHTS RESERVED.
CP- VBZ-US-4497 10/2025

Subscreen: Developing External TD Advocates

NEUROCRINE BIOSCIENCES

Key Concepts

X

Developing External TD Advocates

- An external TD advocate is someone who works outside the LTC facility and is involved in the diagnosis and treatment of residents with TD. This can be an HCP such as an attending physician, nurse practitioner, physician assistant/associate, or consulting pharmacist.
- Building credibility with the external TD advocate is important to provide education within the facility and can lead to additional opportunities to provide education inside and outside the facility.
- Information to gather from external TD advocates includes:
  - Their current knowledge of and attitudes toward identifying and treating residents with TD and any experience with INGREZZA
  - Their routine at the facility

CONFIDENTIAL—FOR SALES TRAINING PURPOSES ONLY. NOT TO BE COPIED, DISTRIBUTED, OR USED IN PROMOTION. ©2025 NEUROCRINE BIOSCIENCES, INC. ALL RIGHTS RESERVED.
CP- VBZ-US-4497 10/2025

© 2025 NEUROCRINE BIOSCIENCES, INC. ALL RIGHTS RESERVED.
CONFIDENTIAL. FOR INTERNAL TRAINING USE ONLY. DO NOT DUPLICATE OR DISTRIBUTE

NEUROCRINE BIOSCIENCES

Key Concepts

residents with TD and any experience with INGREZZA
  - Their routine at the facility
  - How they typically process medication orders
  - How and when to contact them
- External TD advocates can provide valuable insights about the LTC facilities they work with, including:
  - Individuals in the LTC facility who may benefit from education about TD and who may develop into internal TD advocates
  - Insights into roles and responsibilities in the LTC facility, to help you navigate how best to provide education about TD
  - Additional LTC facilities where they work, which can help you identify a need for TD education at other LTC facilities

CONFIDENTIAL—FOR SALES TRAINING PURPOSES ONLY. NOT TO BE COPIED, DISTRIBUTED, OR USED IN PROMOTION. ©2025 NEUROCRINE BIOSCIENCES, INC. ALL RIGHTS RESERVED.
CP- VBZ-US-4497 10/2025

Subscreen: Developing Internal TD Advocates

NEUROCRINE BIOSCIENCES

Key Concepts

Developing Internal TD Advocates

- Internal TD advocates are usually HCPs within the LTC facility who may interact with residents with TD or other movement disorders.
- Look for someone who works directly with residents and thus may be aware of which residents have potential TD symptoms; reimbursement coordinators may also be helpful.
- You may find it helpful to develop internal TD advocates before external ones, especially if you are having trouble getting in front of providers, there are multiple providers contracted with the facility, or there are existing TD advocates within the staff who can help identify appropriate residents.
- Information to gather from internal TD advocates includes:
  - Their current knowledge of and attitudes toward identifying and treating

CONFIDENTIAL—FOR SALES TRAINING PURPOSES ONLY. NOT TO BE COPIED, DISTRIBUTED, OR USED IN PROMOTION. ©2025 NEUROCRINE BIOSCIENCES, INC. ALL RIGHTS RESERVED.
CP- VBZ-US-4497 10/2025

NEUROCRINE BIOSCIENCES

Key Concepts

- Information to gather from internal TD advocates includes:
  - Their current knowledge of and attitudes toward identifying and treating residents with TD and any experience with INGREZZA
  - What the chain of command in the LTC facility is, who the staff takes orders from, and who the key influencers and decision-makers are
  - How the advocate will identify potential TD symptoms, the documentation they will need to complete, and how they will communicate with the external TD advocate
  - The care planning process that is followed at the facility, including the need to document or conduct an AIMS on the potential TD resident and the outcomes of care once treated
- Internal TD advocates can provide valuable insights about their LTC facility, including:

CONFIDENTIAL—FOR SALES TRAINING PURPOSES ONLY. NOT TO BE COPIED, DISTRIBUTED, OR USED IN PROMOTION. ©2025 NEUROCRINE BIOSCIENCES, INC. ALL RIGHTS RESERVED.
CP- VBZ-US-4497 10/2025

NEUROCRINE BIOSCIENCES

Key Concepts

need to document or conduct an AIMS on the potential TD resident and the outcomes of care once treated

- Internal TD advocates can provide valuable insights about their LTC facility, including:
  - Other staff members (eg, physical therapy, nutrition services) who can help identify residents with potential TD symptoms
  - Colleagues who have expressed an interest in TD identification and treatment
  - Who may benefit from education about TD and who may develop into internal TD advocates, to support the process of identifying appropriate residents and getting drug on cart
  - Which external HCPs are proactive about monitoring and treating TD and thus may be potential external TD advocates

CONFIDENTIAL—FOR SALES TRAINING PURPOSES ONLY. NOT TO BE COPIED, DISTRIBUTED, OR USED IN PROMOTION. ©2025 NEUROCRINE BIOSCIENCES, INC. ALL RIGHTS RESERVED.
CP- VBZ-US-4497 10/2025

© 2025 NEUROCRINE BIOSCIENCES, INC. ALL RIGHTS RESERVED.
CONFIDENTIAL. FOR INTERNAL TRAINING USE ONLY. DO NOT DUPLICATE OR DISTRIBUTE

End of Module

Congratulations

© 2025 NEUROCRINE BIOSCIENCES, INC. ALL RIGHTS RESERVED.
CONFIDENTIAL. FOR INTERNAL TRAINING USE ONLY. DO NOT DUPLICATE OR DISTRIBUTE

Check Your Progress

Check Your Progress: Question 1

(Multiple Response, 10 points, 2 attempts permitted)

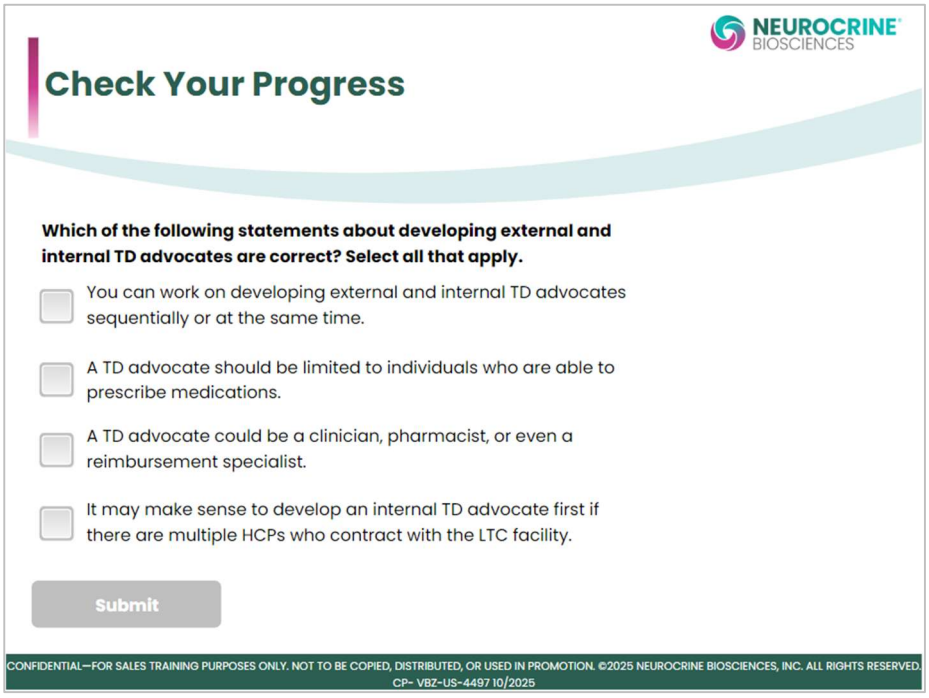

Question 1: Correct

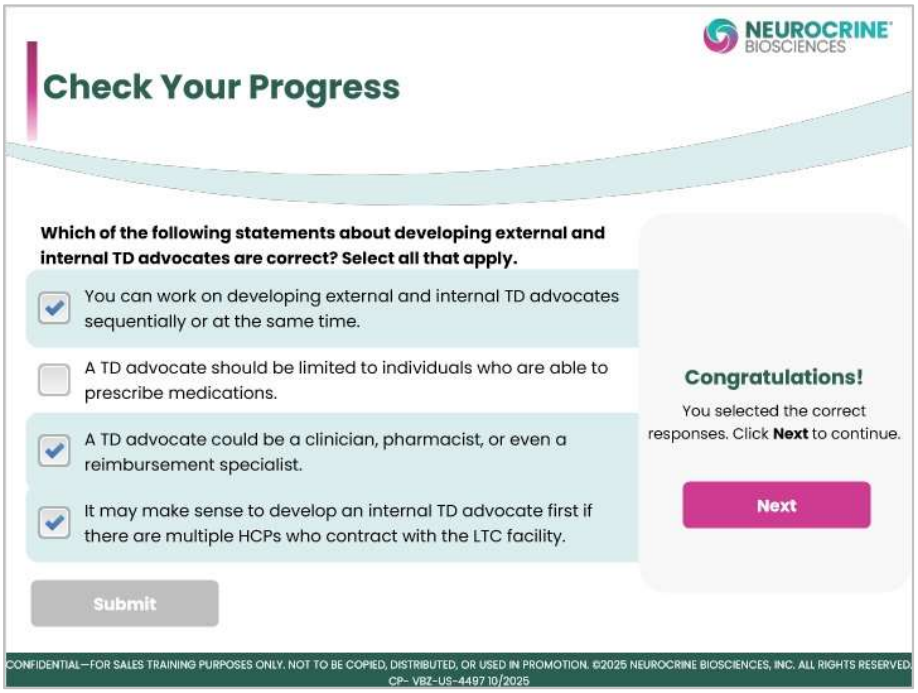

© 2025 NEUROCRINE BIOSCIENCES, INC. ALL RIGHTS RESERVED.
CONFIDENTIAL. FOR INTERNAL TRAINING USE ONLY. DO NOT DUPLICATE OR DISTRIBUTE

Check Your Progress: Question 2

(Multiple Response, 10 points, 2 attempts permitted)

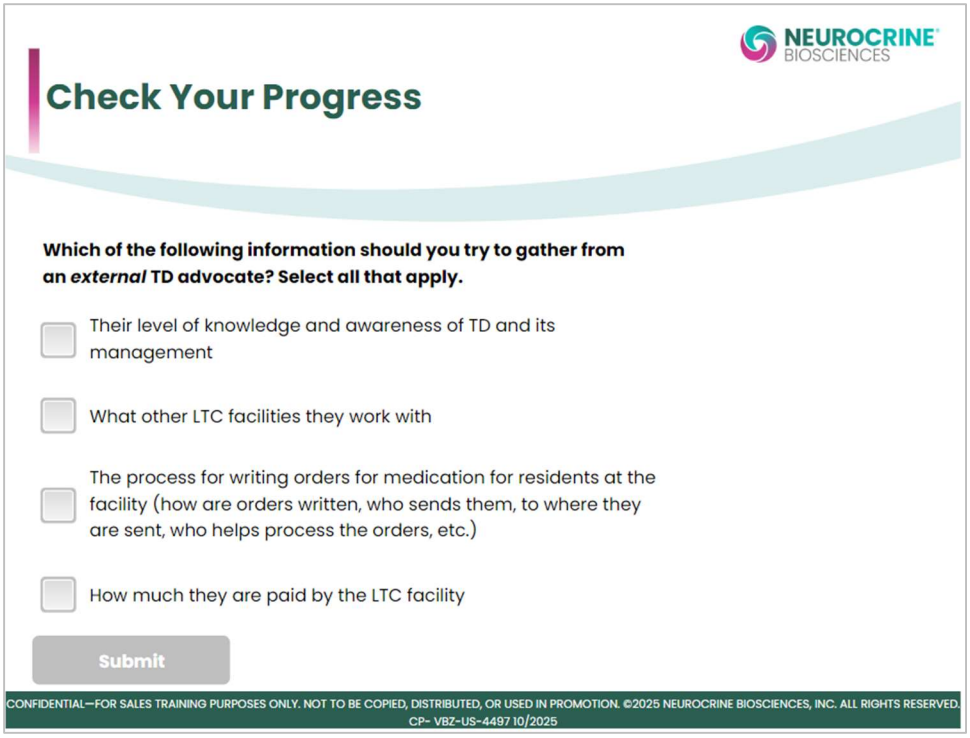

Question 2: Correct

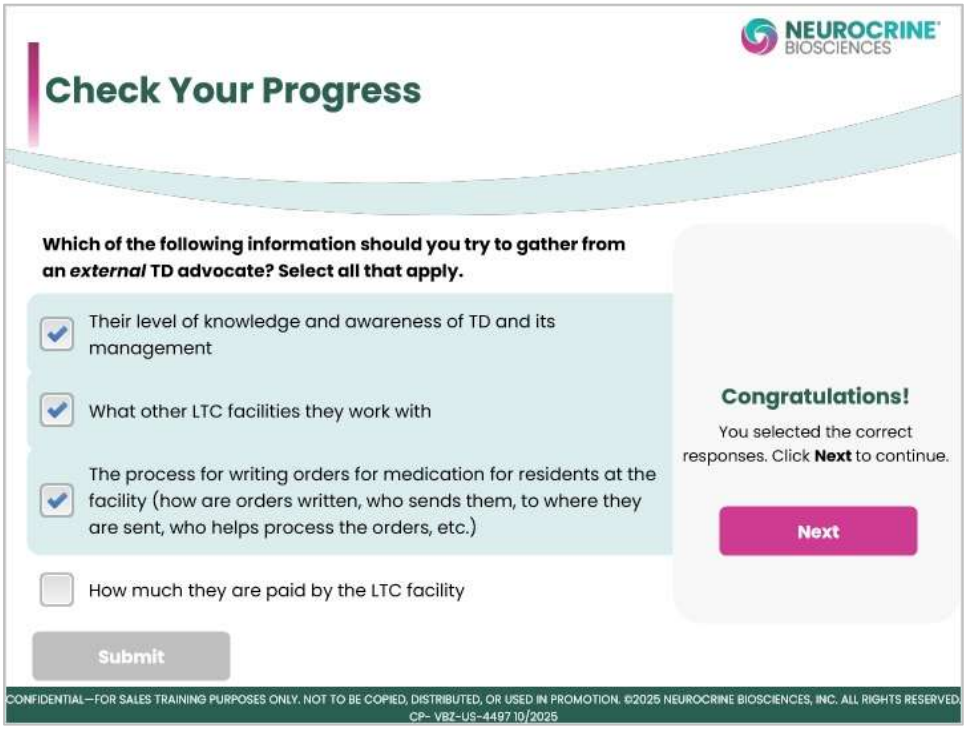

NEUROCRINE BIOSCIENCES
© 2025 NEUROCRINE BIOSCIENCES, INC. ALL RIGHTS RESERVED.
CONFIDENTIAL. FOR INTERNAL TRAINING USE ONLY. DO NOT DUPLICATE OR DISTRIBUTE

Check Your Progress: Question 3

(Multiple Response, 10 points, 2 attempts permitted)

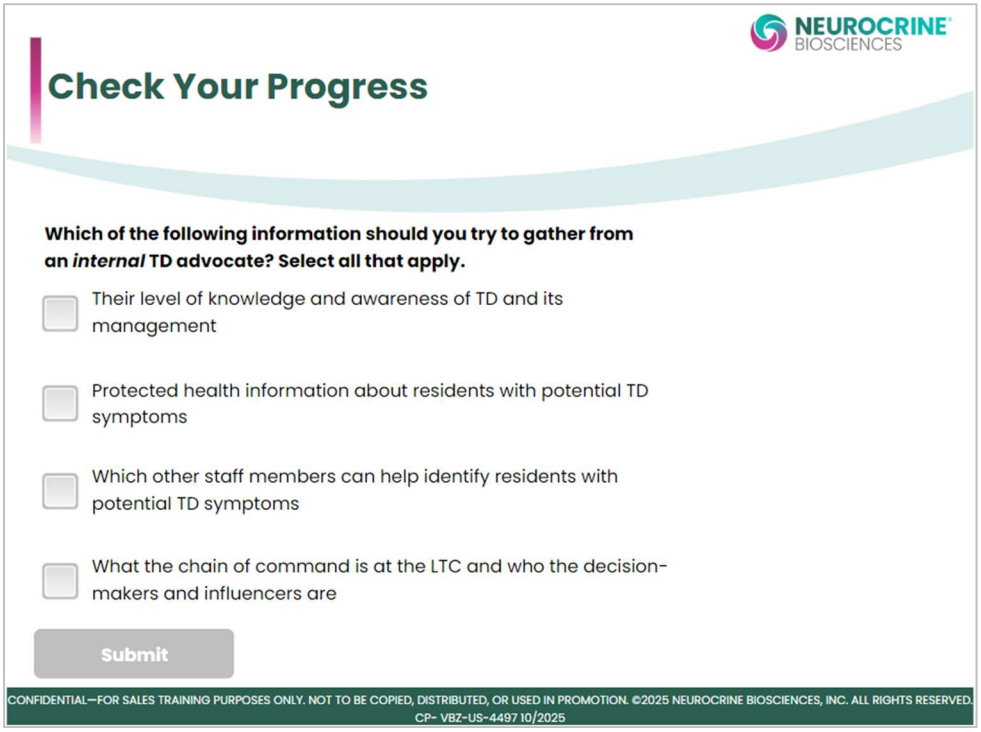

Question 3: Correct

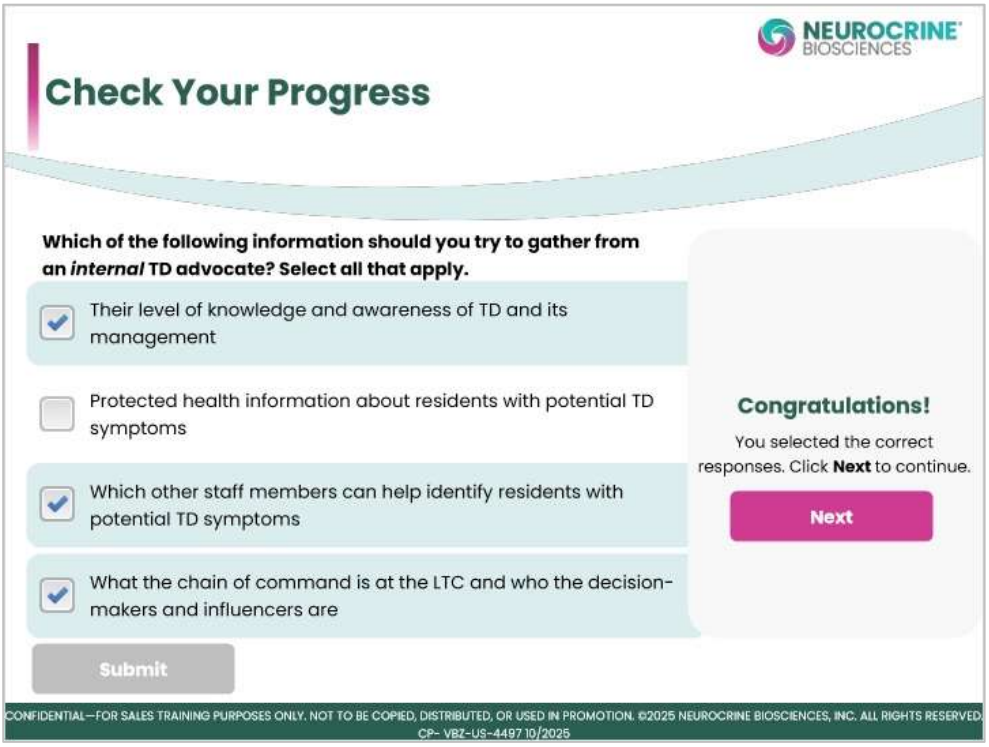

NEUROCRINE BIOSCIENCES
© 2025 NEUROCRINE BIOSCIENCES, INC. ALL RIGHTS RESERVED.
CONFIDENTIAL. FOR INTERNAL TRAINING USE ONLY. DO NOT DUPLICATE OR DISTRIBUTE

References

NEUROCRINE BIOSCIENCES

References

• Taber's Medical Dictionary Online. Unbound Medicine. Accessed March 31, 2025. https://www.tabers.com/tabersonline

CONFIDENTIAL—FOR SALES TRAINING PURPOSES ONLY. NOT TO BE COPIED, DISTRIBUTED, OR USED IN PROMOTION. ©2025 NEUROCRINE BIOSCIENCES, INC. ALL RIGHTS RESERVED.
CP- VBZ-US-4497 10/2025

Glossary

NEUROCRINE BIOSCIENCES

Glossary

Abnormal Involuntary Movement Scale (AIMS)
test for systematically assessing abnormal involuntary movements, such as hand tremors or rhythmic movements of the tongue and jaw, that may result from the long-term administration of psychotropic drugs; the AIMS is often given before patients are started on antipsychotic drugs and then readministered periodically to monitor abnormal movements

protected health information (PHI)
as defined by the Health Insurance Portability and Accountability Act, information in a healthcare record that "relates to the past, present, or future physical or mental health or condition of an individual; the provision of healthcare to an individual; or the past, present, or future payment for the provision of healthcare to an individual"; this information must be held in strict confidence by healthcare agencies and professionals

CONFIDENTIAL—FOR SALES TRAINING PURPOSES ONLY. NOT TO BE COPIED, DISTRIBUTED, OR USED IN PROMOTION. ©2025 NEUROCRINE BIOSCIENCES, INC. ALL RIGHTS RESERVED.
CP- VBZ-US-4497 10/2025

Acronyms

NEUROCRINE BIOSCIENCES

Acronyms

ACRONYM	TERM
AIMS	Abnormal Involuntary Movement Scale
DON	director of nursing
HCP	healthcare provider
HIPPA	Health Insurance Portability and Accountability Act
LTC	long-term care
NP	nurse practitioner
PA	prior authorization (note: PA is also sometimes used as an acronym for physician assistant/associate)
PHI	protected health information
POC	point of contact
TD	tardive dyskinesia

CONFIDENTIAL—FOR SALES TRAINING PURPOSES ONLY. NOT TO BE COPIED, DISTRIBUTED, OR USED IN PROMOTION. ©2025 NEUROCRINE BIOSCIENCES, INC. ALL RIGHTS RESERVED.
CP- VBZ-US-4497 10/2025